

Figura 1



Figura 2



EMBARGO ORE 10.00 DEL 17/06/2021

Figura 3

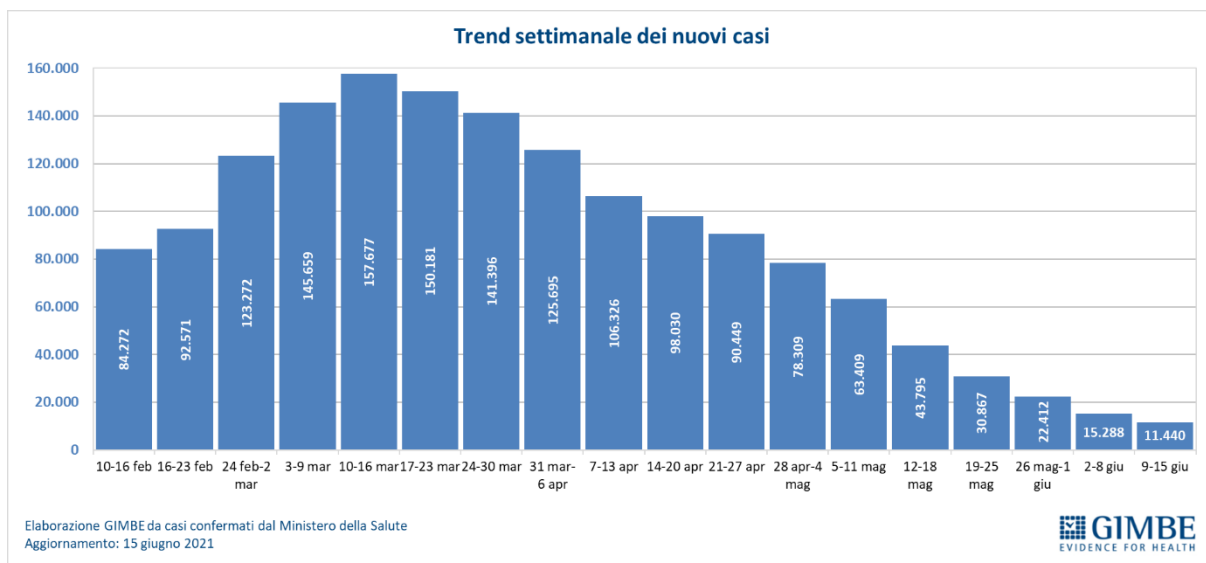
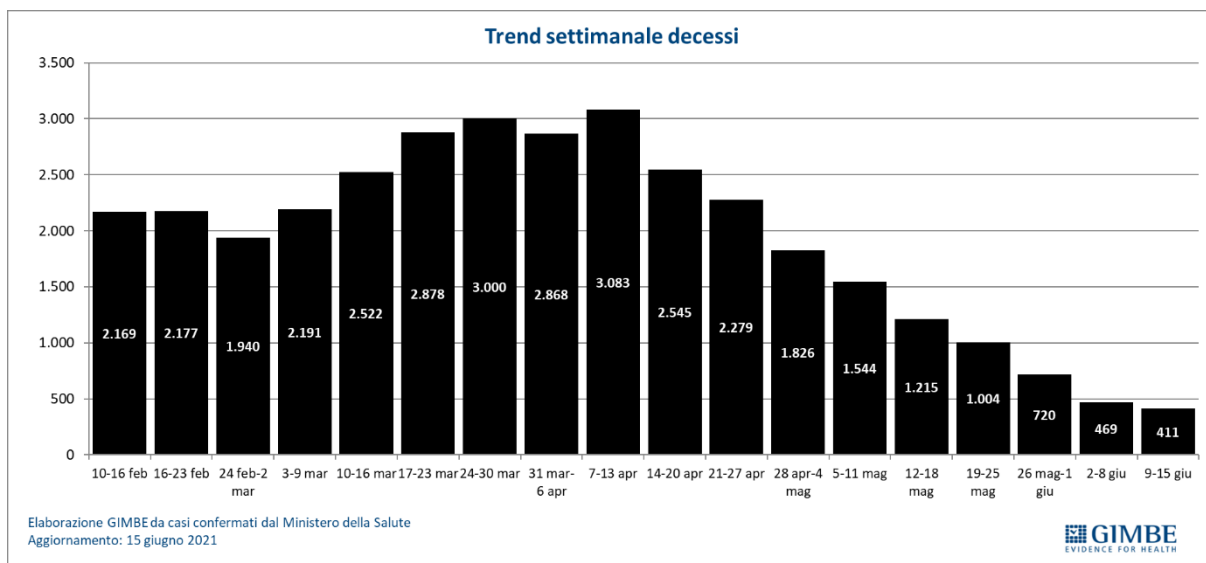
Trend settimanale di casi attualmente positivi, isolamento domiciliare, ricoveri con sintomi, terapie intensive

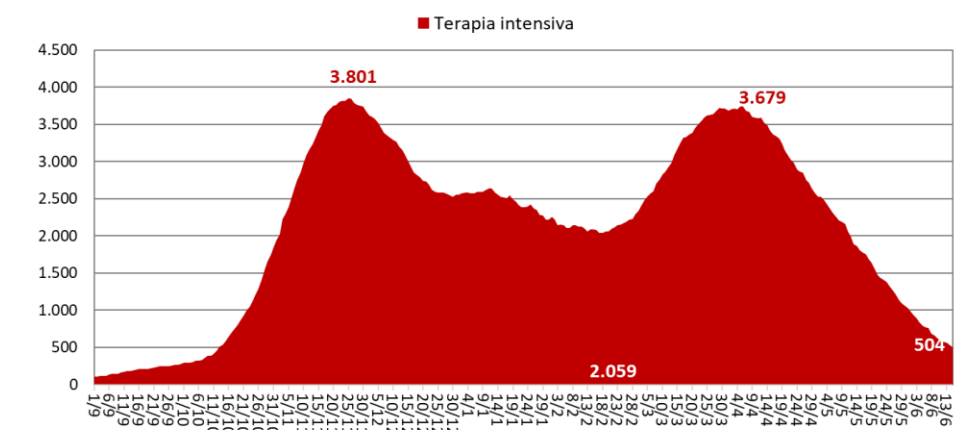
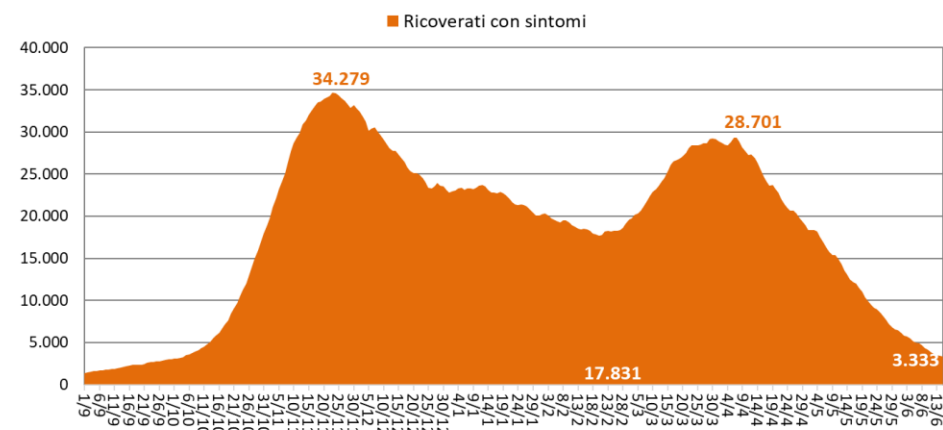
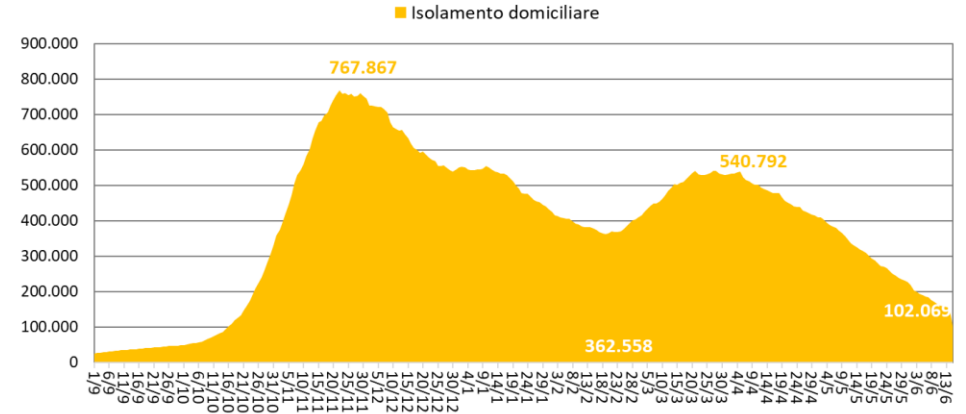
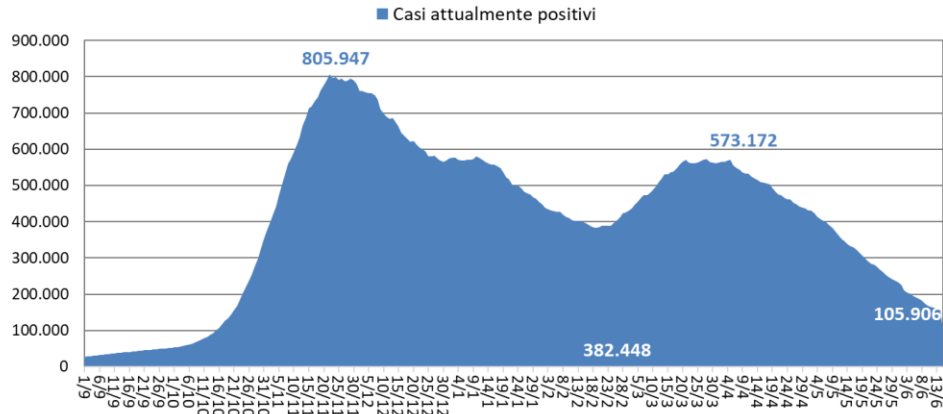

Elaborazione GIMBE da casi confermati dal Ministero della Salute
Aggiornamento: 15 giugno 2021

EMBARGO ORE 10.00 DEL 17/06/2021

Figura 4



Figura 5



Figura 6

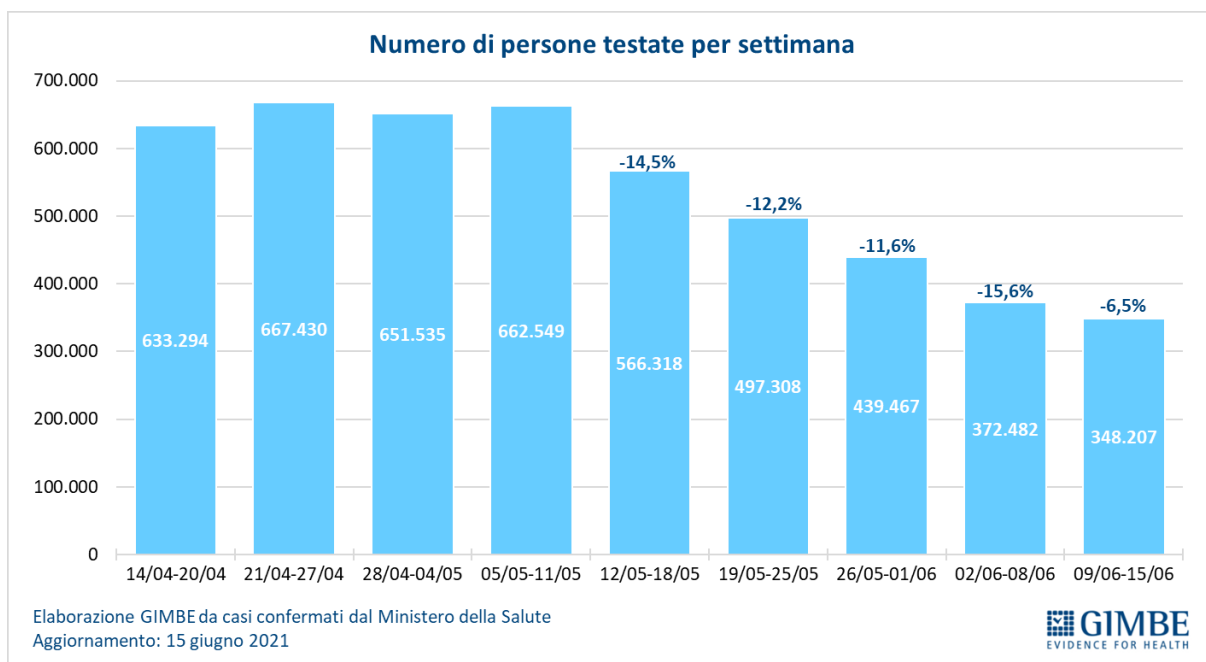

Figura 7

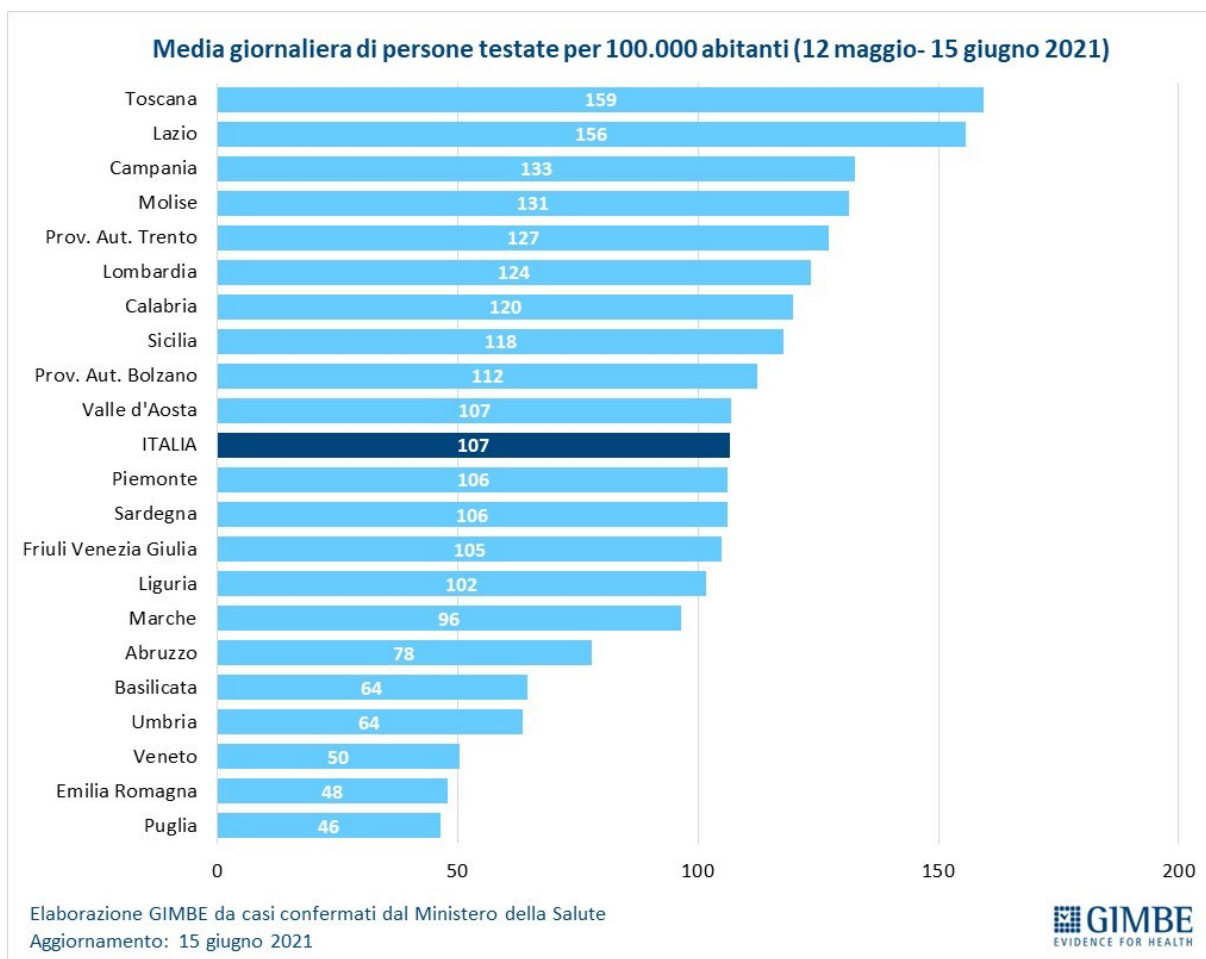

Figura 8

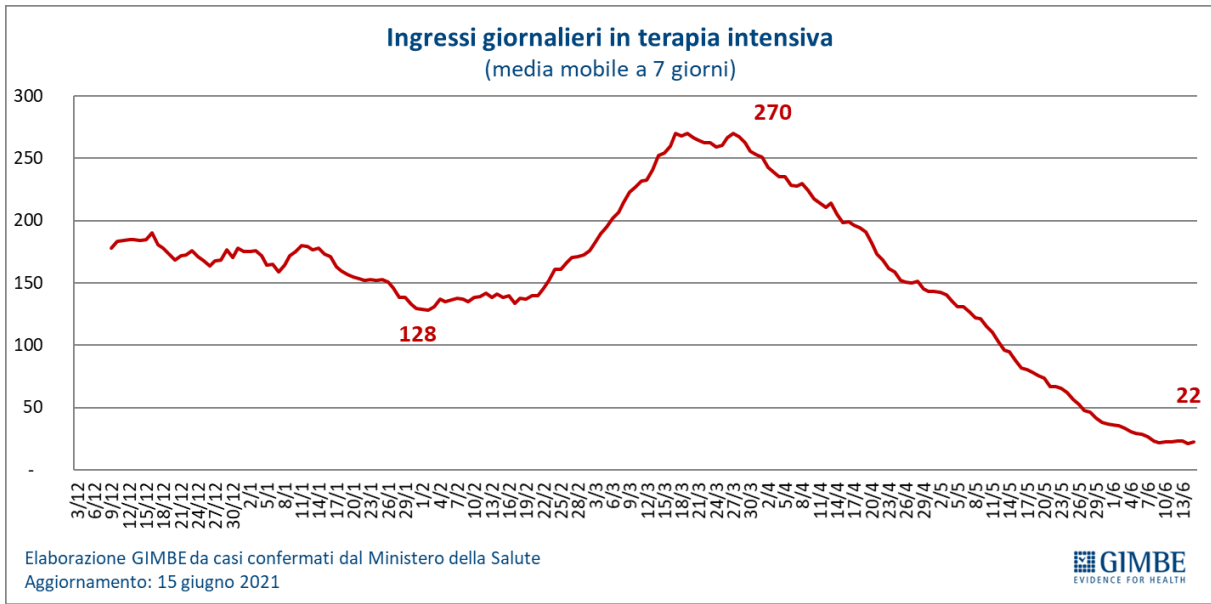

EMBARGO ORE 10.00 DEL 17/06/2021

Figura 9

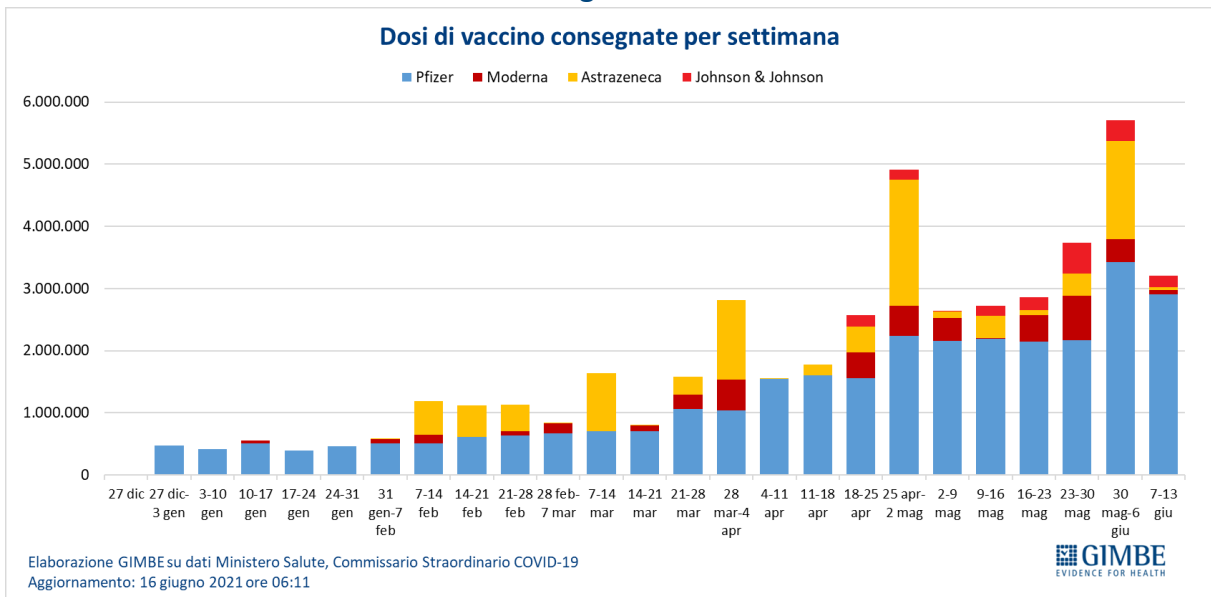
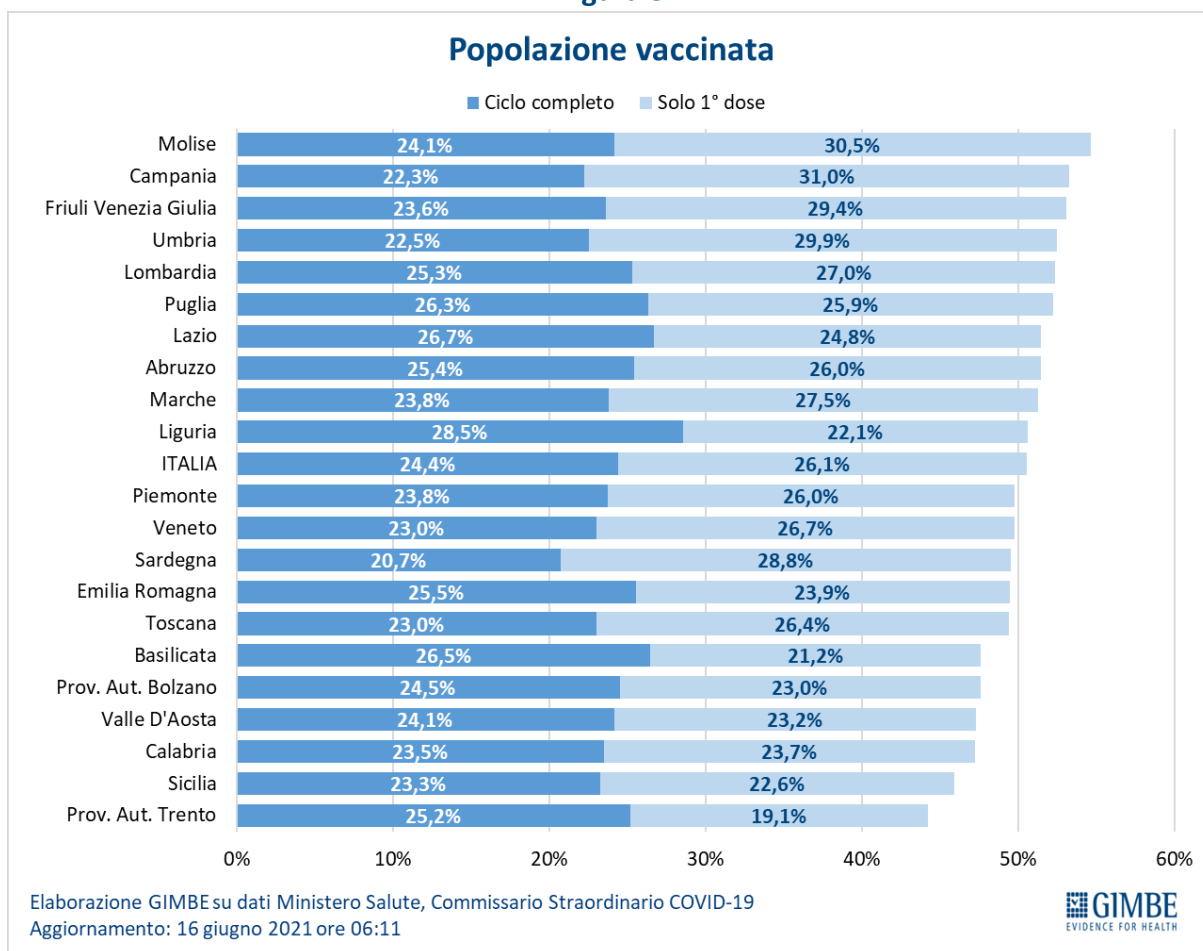

Figura 10



EMBARGO ORE 10.00 DEL 17/06/2021

Figura 11

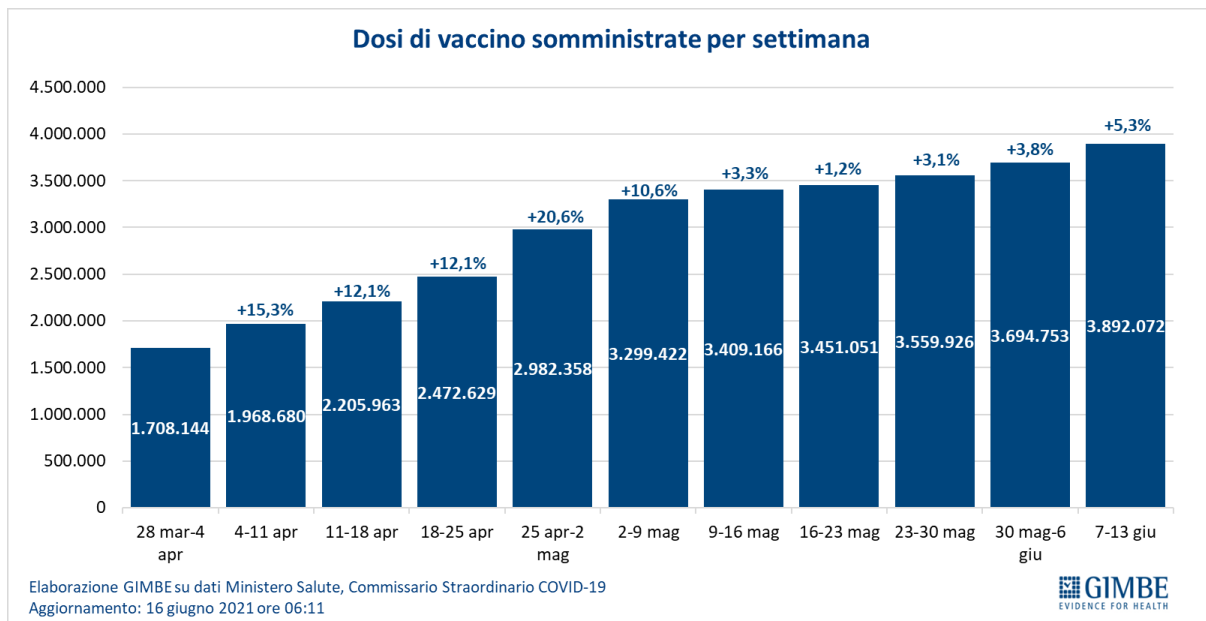
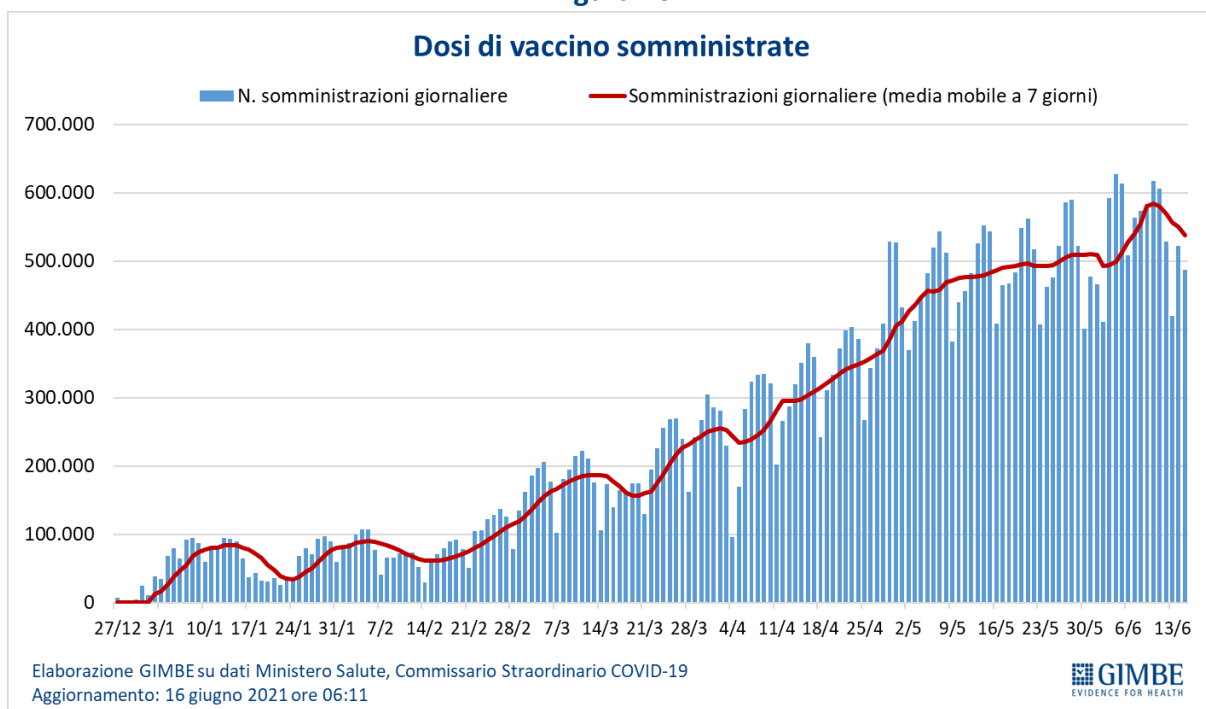
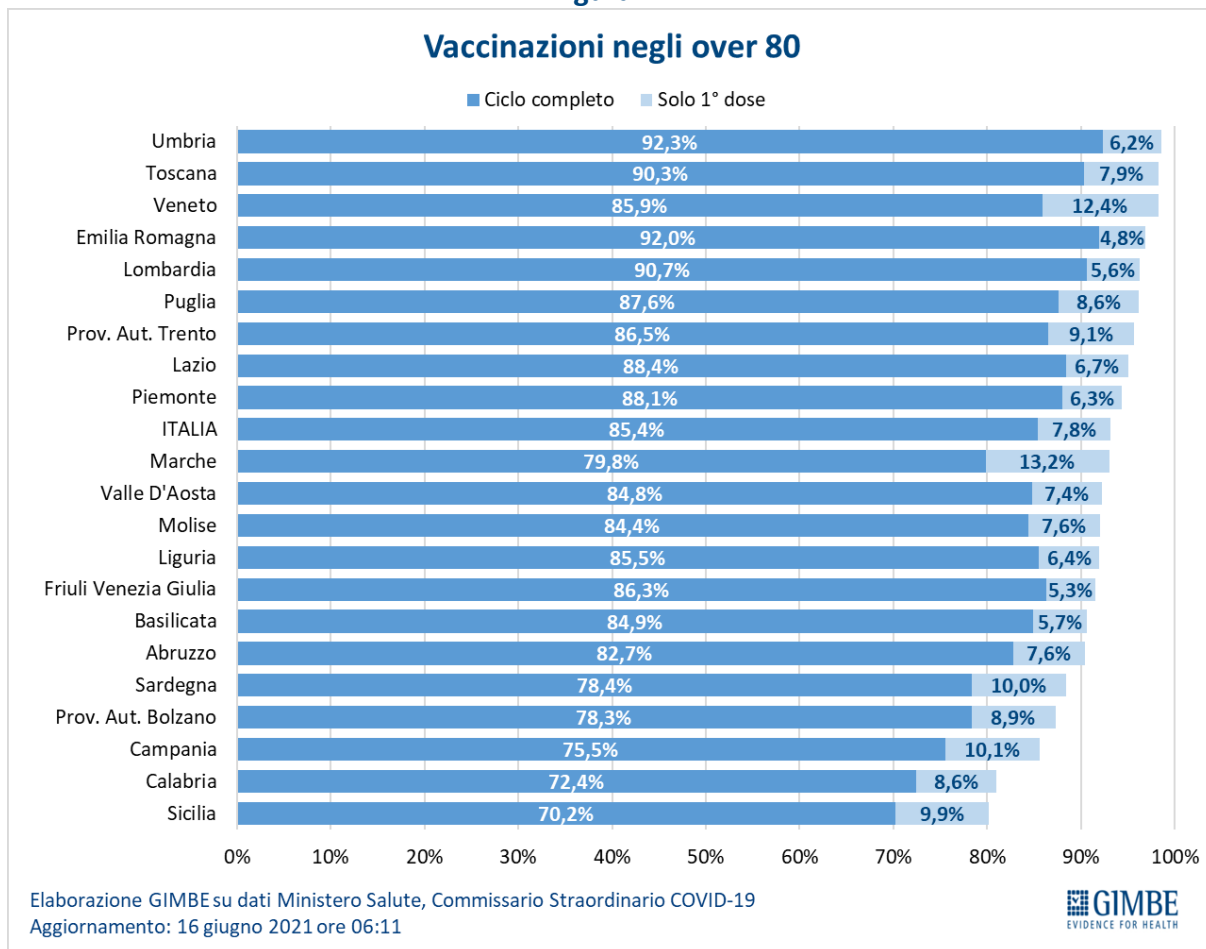

EMBARGO ORE 10.00 DEL 17/06/2021

Figura 12



Figura 13



Figura 14

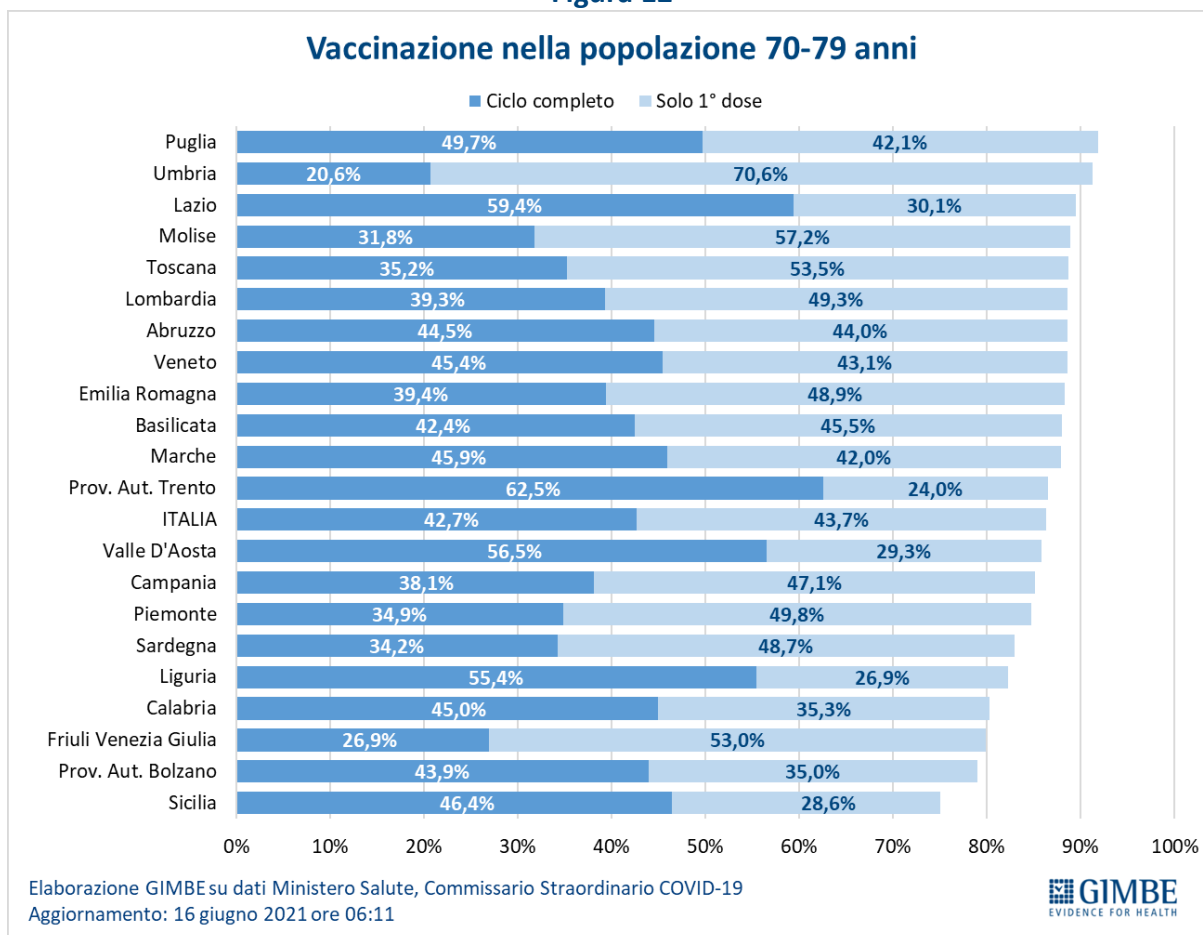

EMBARGO ORE 10.00 DEL 17/06/2021

Figura 15

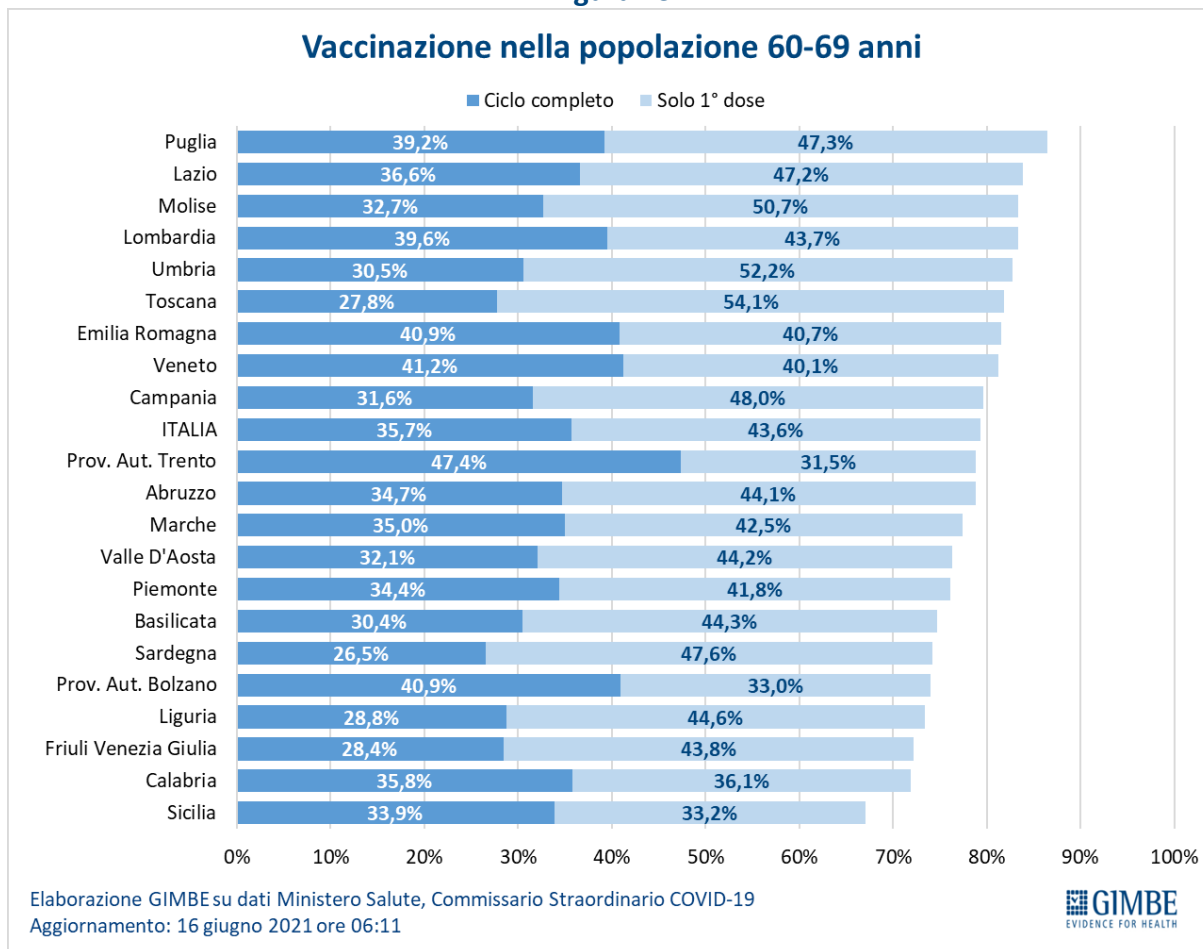
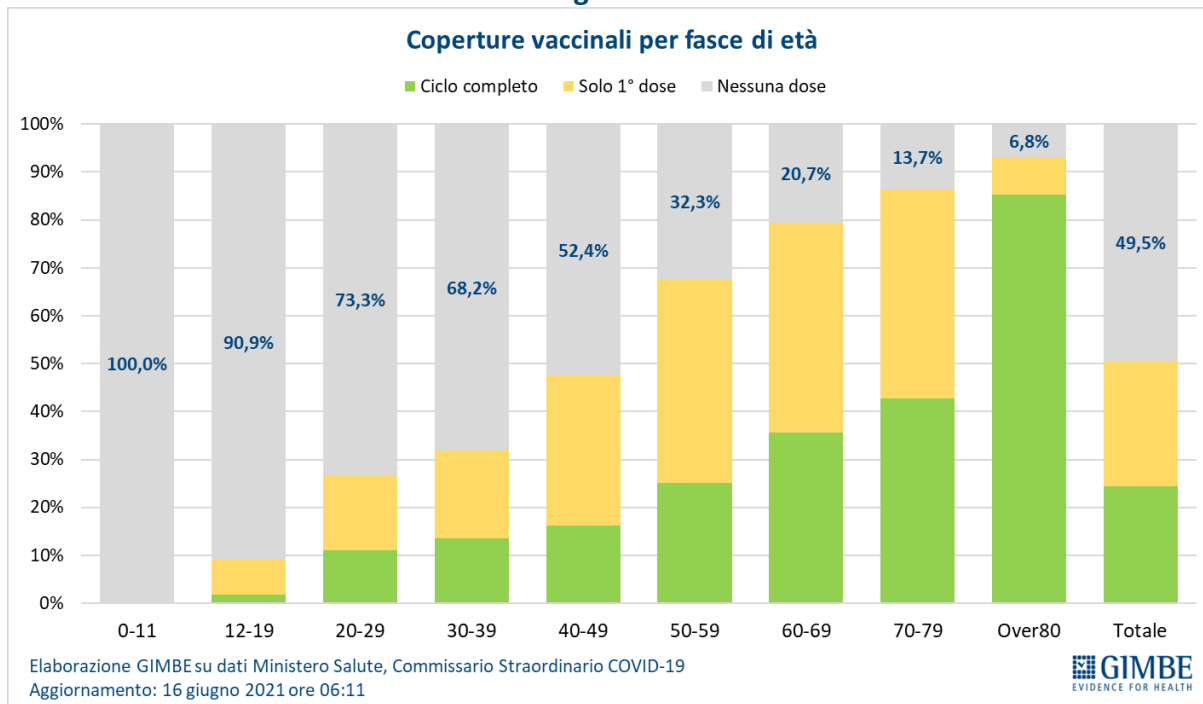
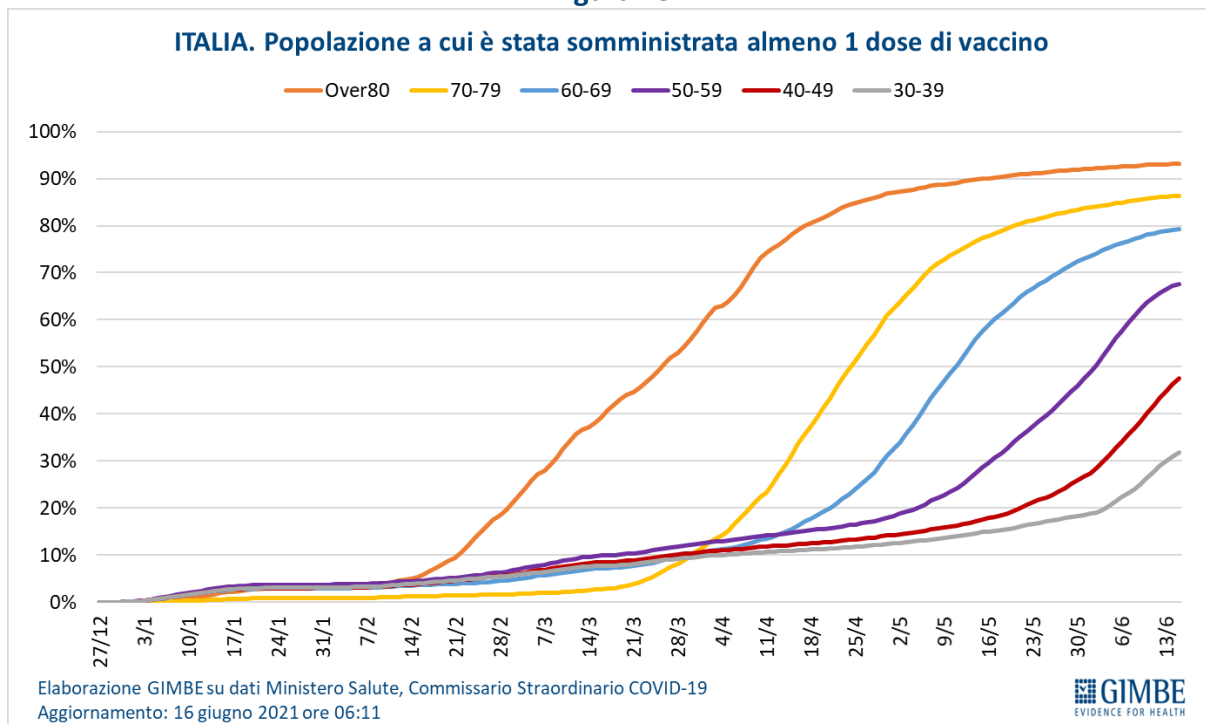

EMBARGO ORE 10.00 DEL 17/06/2021

Tabella. Indicatori regionali: settimana 9-15 giugno 2021

Regione	Casi attualmente positivi per 100.000 abitanti	Variazione % nuovi casi	Posti letto in area medica occupati da pazienti COVID-19	Posti letto in terapia intensiva occupati da pazienti COVID-19
Abruzzo	106	-23,8%	5%	2%
Basilicata	523	-0,5%	8%	0%
Calabria	410	-30,3%	16%	6%
Campania	205	-35,9%	9%	4%
Emilia Romagna	162	-26,4%	4%	7%
Friuli Venezia Giulia	377	-26,1%	1%	2%
Lazio	96	-21,7%	7%	10%
Liguria	25	-44,0%	3%	6%
Lombardia	183	-28,7%	8%	7%
Marche	177	-43,8%	5%	4%
Molise	28	15,4%	4%	0%
Piemonte	55	-36,2%	5%	7%
Prov. Aut. Bolzano	68	-38,5%	2%	2%
Prov. Aut. Trento	37	-23,1%	2%	5%
Puglia	286	-5,3%	7%	4%
Sardegna	736	-21,5%	5%	3%
Sicilia	131	-10,4%	9%	5%
Toscana	110	-20,7%	4%	12%
Umbria	118	-26,2%	6%	5%
Valle D'Aosta	72	-33,3%	2%	0%
Veneto	117	-27,0%	2%	2%
ITALIA	178	-25,2%	6%	6%

Nota: nella prima colonna rosso e verde indicano rispettivamente una performance regionale in peggioramento, o in miglioramento, rispetto alla settimana precedente.

Nella seconda colonna rosso e verde indicano rispettivamente un aumento o una diminuzione di nuovi casi rispetto alla settimana precedente.

Nelle ultime 2 colonne rosso e verde indicano il superamento, o meno, della soglia di saturazione del 40% per l'area medica e del 30% per le terapie intensive (dati Agenas).